BERLIN F2 3266

66 11/16" x 31 11/16" x 23 1/32"

PRODUCT DESCRIPTION:

24-48hrs
5 days

Adjustable feet
Transitional style
Above-the-floor rough (AFR)
Integrated linear overflow and drain kit included, chrome

WATER CAPACITY:	**IMMERSION:**
66 gallons	15 1/4 po

BOX SIZE:
69" x 33" x 24"

NET WEIGHT:	**GROSS WEIGHT:**
106 lbs	131 lbs

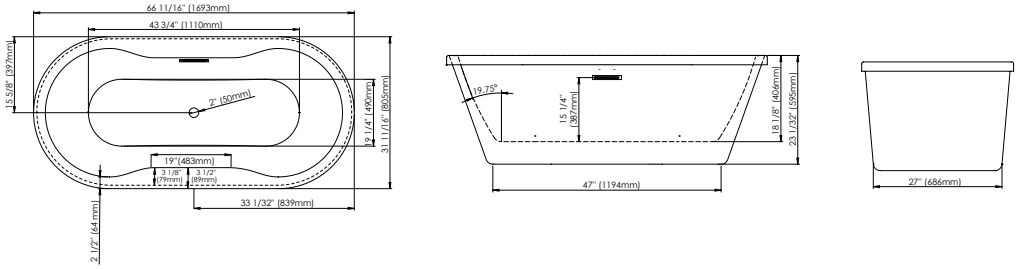

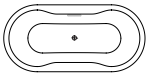

Bathtub only BER3266F2

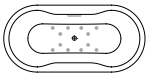

Mass-Air BER3266F2M
Included: 12 injectors, 750W (1 1/2h.p.) Optima blower, with 300W heating element, 72" blower hose extension, and remote control.

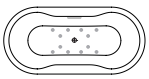

Rouge-Air BER3266F2A
Included: 12 micro-jets, 750W (1 1/2h.p.) Optima blower, with 300W heating element, 72" blower hose extension, and remote control.

GENERAL OPTIONS

Overflow and waste included: Chrome Acrylic Colour: White	Standard
Bathtub drain adapter (picture below)	
Gel black neck pillow	
White, brushed nickel or black overflow and drain kit	

MASS-AIR / ROUGE-AIR OPTIONS

Mass-Air Jet finish: White/Chrome Others: Chrome/Chrome	Standard
96" blower hose extension	
A blower hose extension is required when the blower is located more than 4' from the bathtub.	

BATHTUB DRAIN ADAPTER

123Connect is a freestanding bathtub rough-in (install before tile).

- Quick, easy and clean installation.
- No access panel required.
- Allows for an installation as close to the wall as possible.

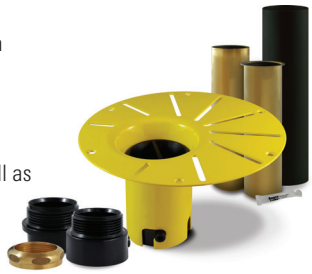

LINEAR OVERFLOW

White Brushed nickel Chrome Black

CONFORMITY ATTESTATION
Bathtub Standards
cUPC
Hydromassage Standard
CAN / CSA.B45.10 / CSA.C22.2 / UL-1795

ECORESPONSABLE Certification
First manufacturer of bathroom products in North America to be certified ecoresponsible

Produits Neptune
Rouge

6835, Picard street, Saint-Hyacinthe (Québec) J2S 1H3
Phone: (450) 773-7058 - Fax: (450) 773-5063
produitsneptune.com

REV: 05-19

Produits Neptune
Rouge

Berlin F2 3266

Bathtub

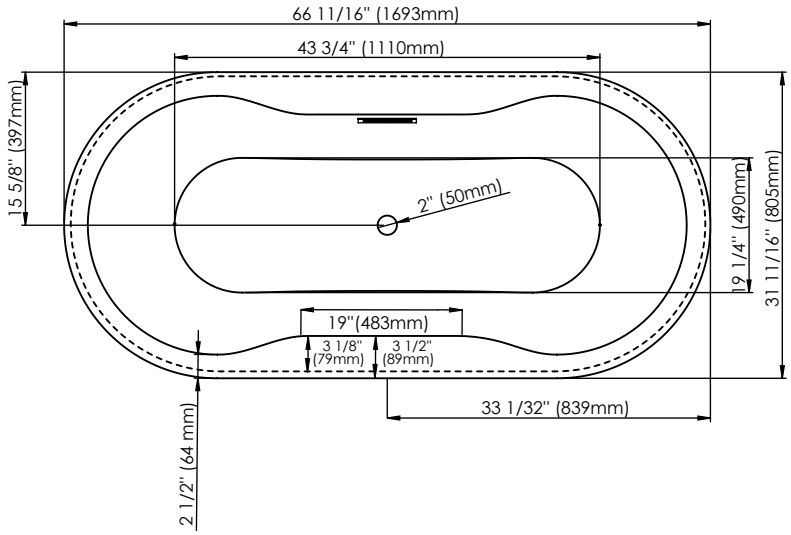

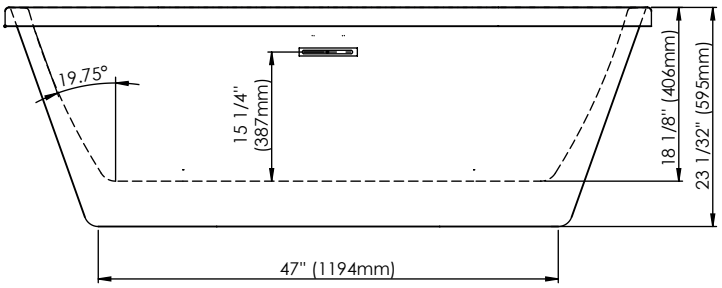

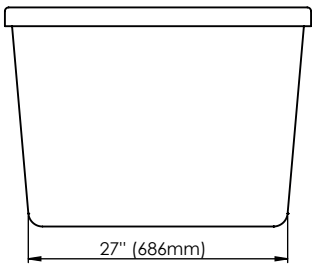

Ajustable feet
Above-the-floor rough (AFR)

*All dimensions are approximate and subject to change without notice
Please refer to the installation guide before beginning the installation